

KEY PLAN (HTS)

Planning Permit No. A/1264/91
APPROVED
 SUBJECT TO THE CONDITIONS IN THIS OFFICE LETTER.
 No. A3/14,399/91 Date 28/10/91
 MEMBER SECRETARY
 MADRAS METROPOLITAN DEVELOPMENT AUTHORITY
 MADRAS - 600 009.

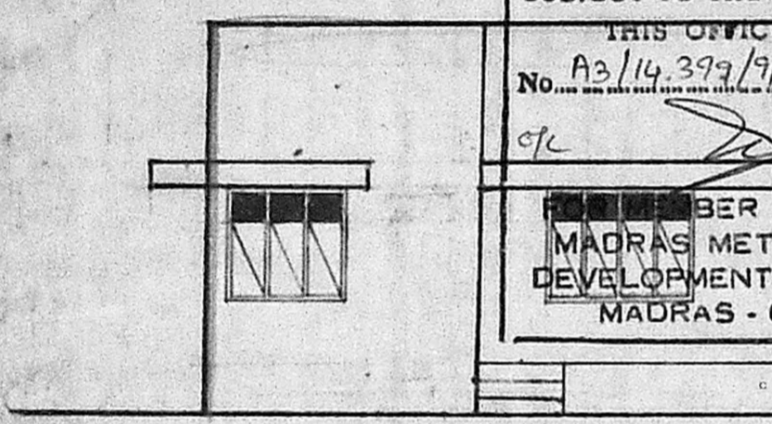

FRONT ELEVATION

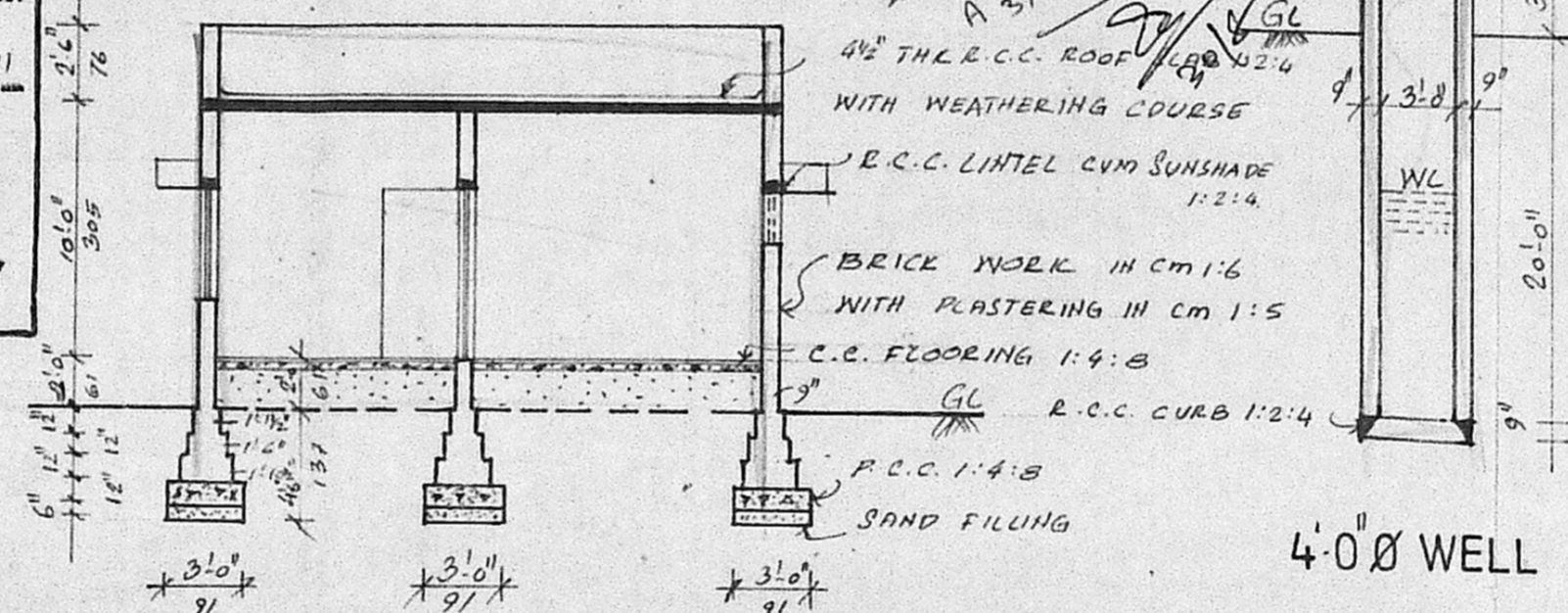

SECTION ON "AB"

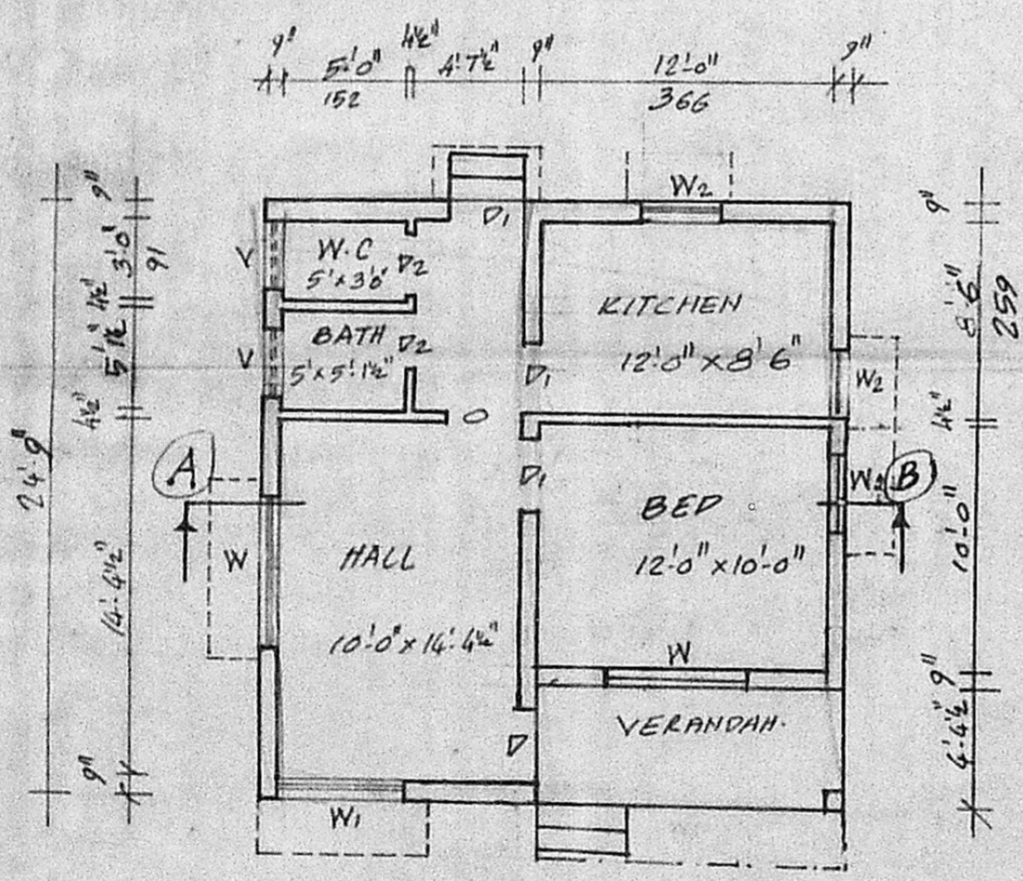

PLAN

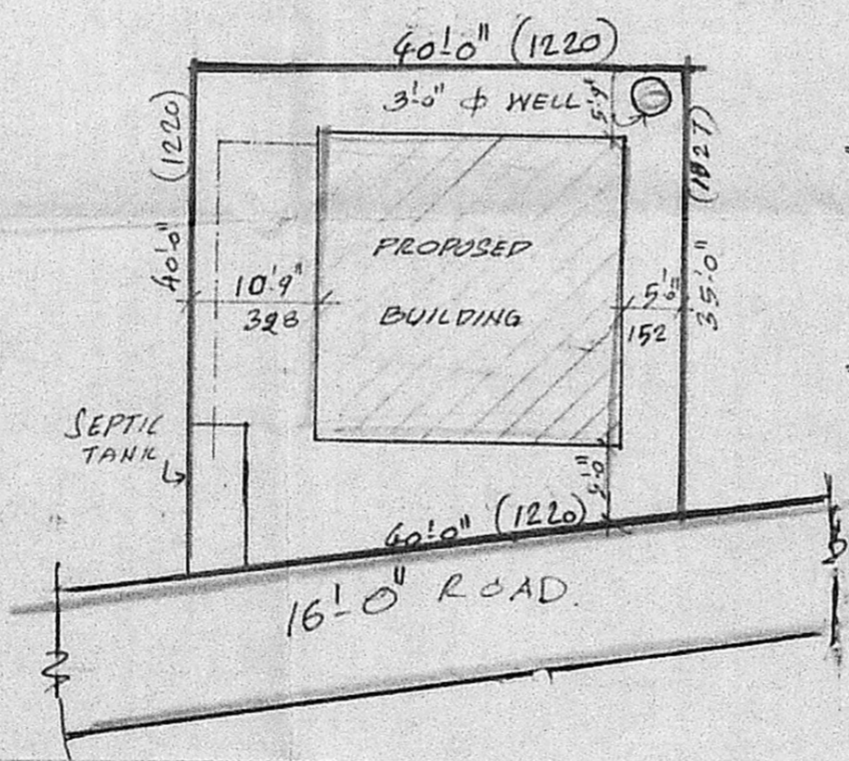

SITE PLAN

Scale 1" = 16'0" (or) 1:200.

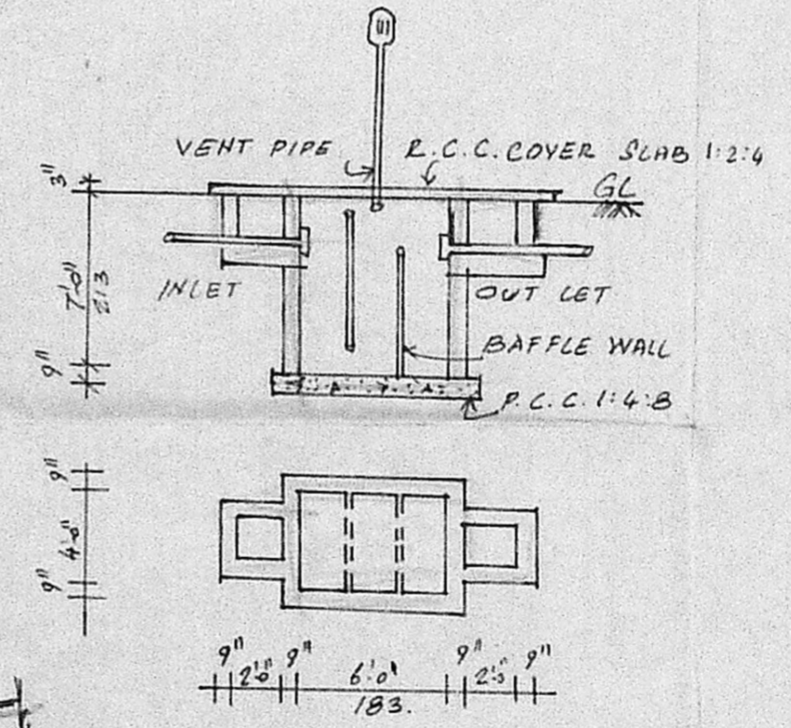

DETAILS OF SEPTIC TANK

SCHEDULE OF JOINERY

D	DOOR	3'3" x 7'0"	99 x 213
D1	DOOR	3'0" x 7'0"	91 x 213
D2	DOOR	2'6" x 7'0"	76 x 213
W	WINDOW	6'0" x 4'6"	183 x 137
W1	WINDOW	5'0" x 4'6"	152 x 137
W2	WINDOW	3'0" x 4'6"	91 x 137
V	VENTILATOR	2'6" x 1'6"	76 x 45

AREA DETAILS

PLOT AREA	1500 SFT 139.35 M ²
PLINTH AREA	600 SFT 55.75 M ²

COLOUR INDEX

PROPOSED WORK	
EXISTING ROAD	
BOUNDARY	

PLAN SHOWING THE PROPOSED DWELLING HOUSE IN PLOT NOS 42843 S. NOS 429/2J, 429/2K & 429/2-O SOWMYA NAGAR EXTENSION III, PERUMBAKKAM VILLAGE, ST THOMAS MOUNT PANCHAYAT UNION, SAIDAPET TALUK.

SCALE 1" = 8'0" (or) 1:100 DEN BY P.S.
 DRG NO SA/061/91 DT 6.3.91

S. Anantachari
 S. ANANTACHARI, FILM. MISE.,
 Regd. Architect & Engineer C. A. 75
 Class I Licensed Surveyor R. A. 25
 CORPORATION OF MADRAS,
 REG. 44, CAR STREET,
 TRIPLICANE, MADRAS-5.
 OFF. 167, BELLS ROAD,
 CHEPAUK, MADRAS-5.
 ARCHITECT & ENGINEER.